

PLAT OF SURVEY AND PROPOSED HOUSE LOCATION
For
GARY BAKER
Of

Lot 10, Block 2, Alpine Tower Estates, a subdivision located in part
of the Northeast 1/4 of Section 13, Town 3 North, Range 17 East, of
the 4th P.M., Town of Lafayette, Walworth County, Wisconsin.

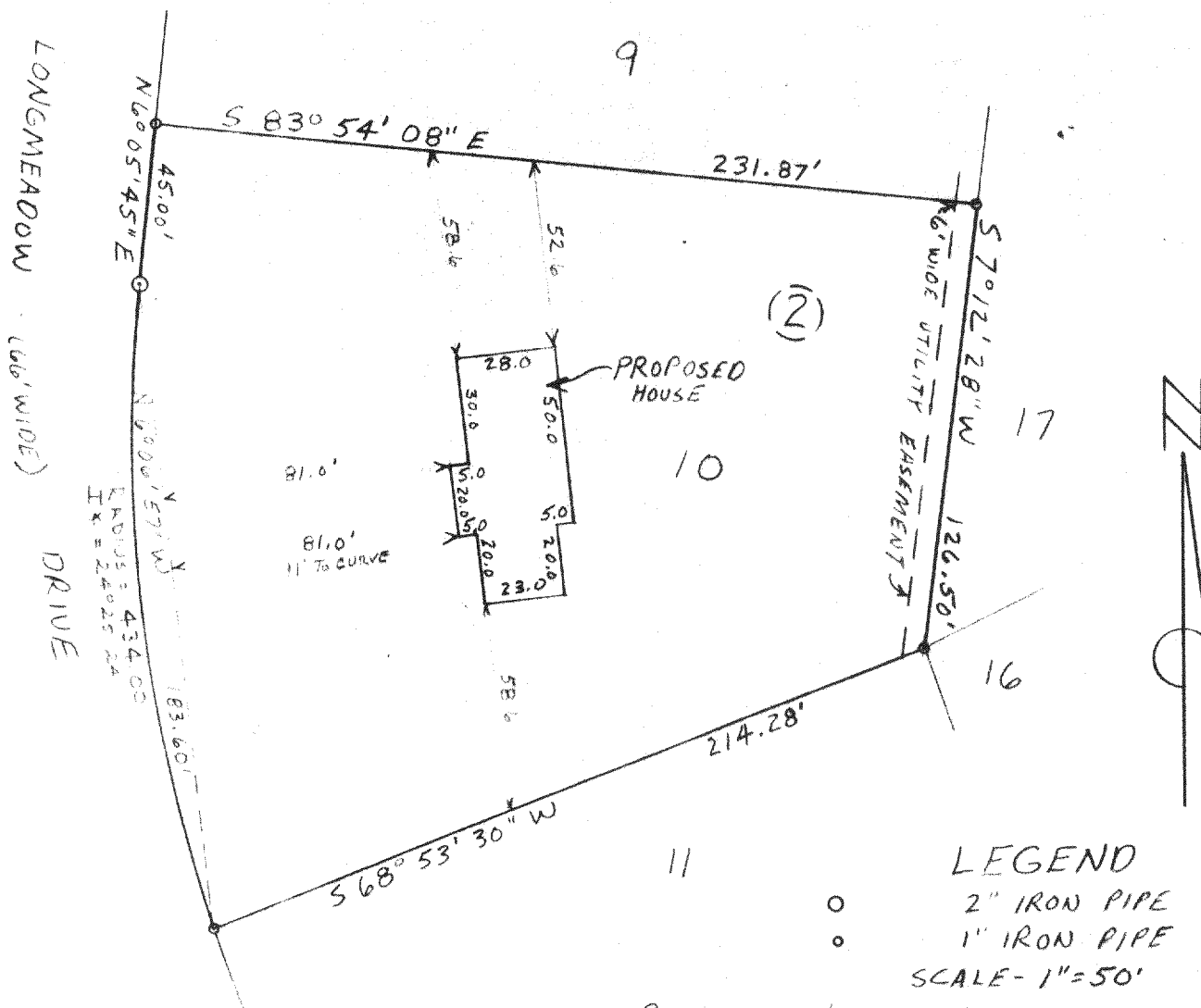

"I CERTIFY THAT I HAVE SURVEYED THE ABOVE DESCRIBED
PROPERTY AND THAT THE ABOVE PLAT IS AN ACCURATE
SURVEY AND A TRUE REPRESENTATION THEREOF AND COR-
RECTLY SHOWS THE EXTERIOR BOUNDARY LINES AND LOCA-
TION OF BUILDINGS ON SAID PROPERTY AND THE CORRECT
MEASUREMENTS THEREOF."

Kenneth R. Reesman
WISCONSIN REGISTERED LAND SURVEYOR

8-30-78
DATE

78213
JOB NUMBER
GJA